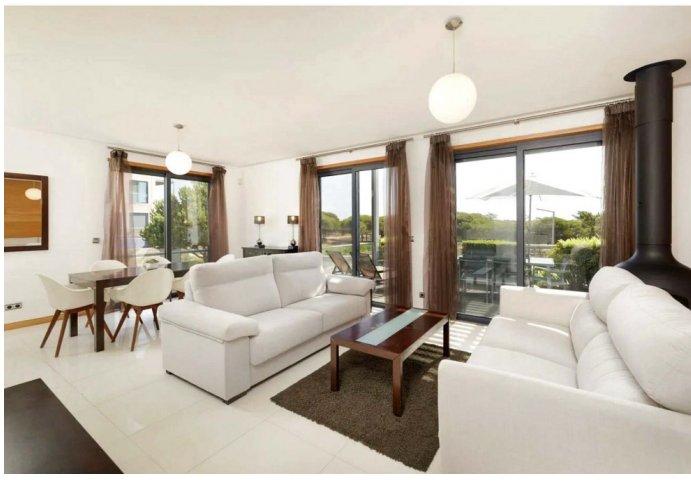

€765,000

Ref: PP176475

133 sqm

Situated within the prestigious Royal Golf Development, this beautifully appointed two-bedroom apartment combines contemporary design with timeless natural materials, creating an elegant and inviting…

- Pool
- A/C

Telephone: +351 213 471 603
Email: info@portugalhomes.com
Praça da Alegria 1, 3rd Floor, 1250-004 Lisboa, Portugal Licence AMI - 14414 | APEMIP 5940

logo

Property Description

Situated within the prestigious Royal Golf Development, this beautifully appointed two-bedroom apartment combines contemporary design with timeless natural materials, creating an elegant and inviting home in the heart of Vale do Lobo.

The spacious open-plan living and dining area flows seamlessly into a fully fitted kitchen, with large doors opening onto a private terrace complete with a barbecue, ideal for relaxed outdoor dining and entertaining.

The principal suite features a dressing area, an en-suite bathroom and its own private terrace, while the second bedroom also benefits from an en-suite shower room, offering comfort and privacy for family and guests alike.

A superb private rooftop terrace provides the perfect space to enjoy the Algarve sunshine, complete with a Jacuzzi, barbecue and generous areas for relaxing or entertaining.

Finished to a high specification throughout and ideally located close to the resort's world-class golf courses, beaches and amenities, this stylish apartment is an excellent choice as a holiday home, investment property or permanent residence.

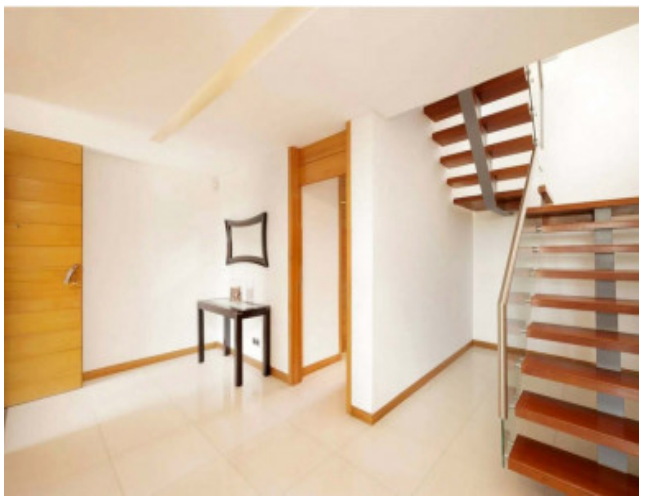

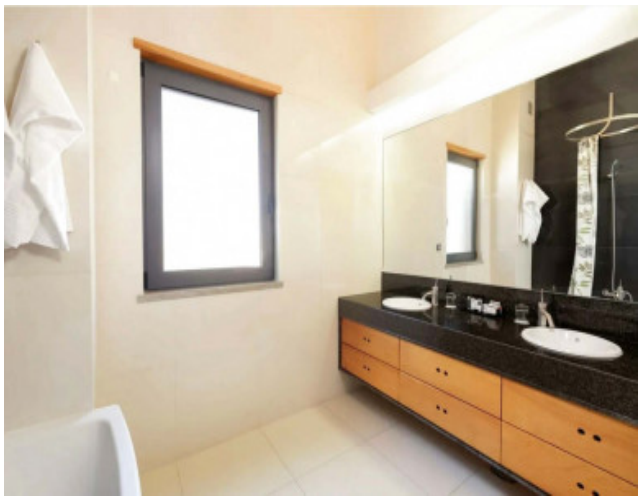
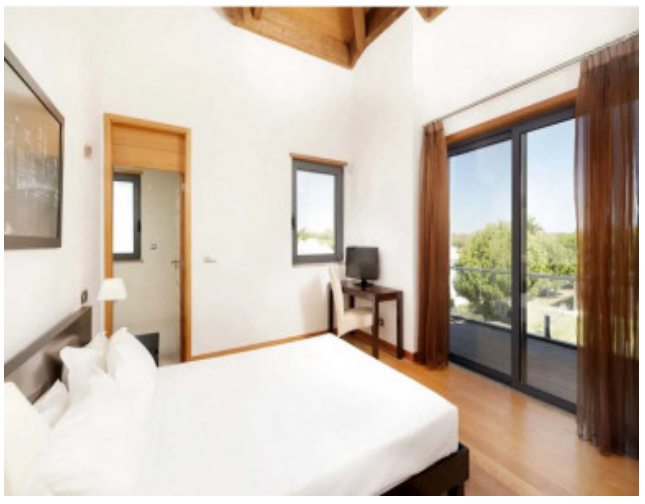

logo

Telephone: +351 213 471 603
Email: info@portugalhomes.com
Praça da Alegria 1, 3rd Floor, 1250-004 Lisboa, Portugal Licence AMI - 14414 | APEMIP 5940

Additional Details

Property Features

Pool	A/C

Telephone: +351 213 471 603
Email: info@portugalhomes.com
Praça da Alegria 1, 3rd Floor, 1250-004 Lisboa, Portugal Licence AMI - 14414 | APEMIP 5940

Site Floorplan

Telephone: +351 213 471 603
Email: info@portugalhomes.com
Praça da Alegria 1, 3rd Floor, 1250-004 Lisboa, Portugal Licence AMI - 14414 | APEMIP 5940