

€1,395,000

Ref: DL35493

183 sqm

3 bedroom villa with swimming pool in Possanco, with 112 m2 of floor area, set on a plot of 321.90m2, on the first line...

Telephone: +351 213 471 603

Email: info@portugalhomes.com

Praça da Alegria 1, 3rd Floor, 1250-004 Lisboa, Portugal Licence AMI - 14414 | APEMIP 5940

logo not

Property Description

3 bedroom villa with swimming pool in Possanco, with 112 m² of floor area, set on a plot of 321.90m², on the first line for agricultural fields.

It is spread over two floors. On the ground floor there is the kitchen in open space for the dining and living room, with access to the outdoor deck with swimming pool, and a guest bathroom. On the upper floor, there are three bedrooms, one of which is en suite with a private terrace with an outdoor table overlooking the agricultural fields, and another shared bathroom between the other two bedrooms.

Outside, we find a wooden deck area, sun loungers, lounge area with sofas, an outdoor dining table, and swimming pool, where you can enjoy the view of the agricultural fields and also a garden with native plants.

It features traditional architecture from the area, with a white façade, thatched roof and décor inspired by the style of the region. Fully equipped, with fireplace and air conditioning.

With a local accommodation license and with an excellent performance track record.

The urbanisation of Possanco is located between Comporta and Carrasqueira, just 3 minutes driving distance from both towns and 5 minutes from Comporta Beach.

Gallery

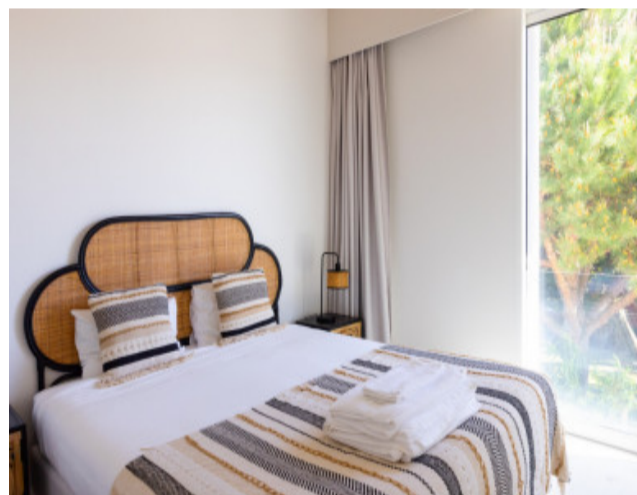
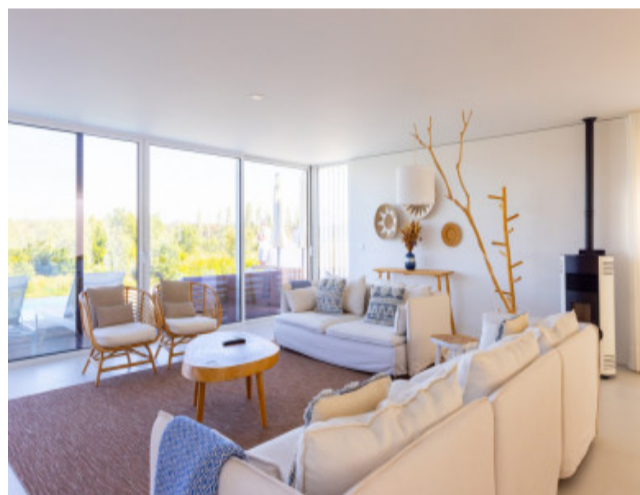
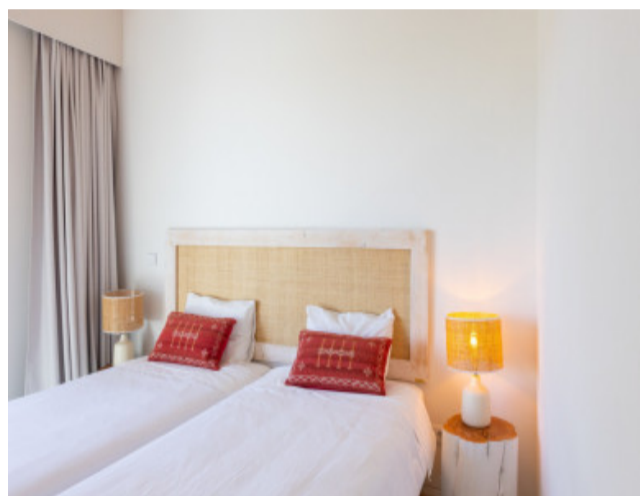

logo

Telephone: +351 213 471 603

Email: info@portugalhomes.com

Praça da Alegria 1, 3rd Floor, 1250-004 Lisboa, Portugal Licence AMI - 14414 | APEMIP 5940

Additional Details

Telephone: +351 213 471 603

Email: info@portugalhomes.com

Praça da Alegria 1, 3rd Floor, 1250-004 Lisboa, Portugal Licence AMI - 14414 | APEMIP 5940

logo

Site Floorplan

Telephone: +351 213 471 603

Email: info@portugalhomes.com

Praça da Alegria 1, 3rd Floor, 1250-004 Lisboa, Portugal Licence AMI - 14414 | APEMIP 5940

logo