€599,900

Ref: JL-97615

Renovated 3-bedroom apartment with 85 sqm of private gross area and balcony, located in Benfica, Lisbon.Set in a building with two elevators, the apartment, with two façades and ea…

- Lift
- Dishwasher
- Oven
- Balcony
- Electric Blinds
- Washing Machine
- Gym
- Fridge

Telephone: +351 213 471 603
Email: info@portugalhomes.com
Praça da Alegria 1, 3rd Floor, 1250-004 Lisboa, Portugal Licence AMI - 14414 | APEMIP 5940

logo

Property Description

Renovated 3-bedroom apartment with 85 sqm of private gross area and balcony, located in Benfica, Lisbon.

Set in a building with two elevators, the apartment, with two façades and east–west solar orientation, comprises a 33 sqm living room with fully equipped integrated kitchen, with direct access to an open 8 sqm balcony.

It features three bedrooms with built-in wardrobes, one of which is en suite, and a full bathroom.

It also includes white lacquered PVC window frames with double glazing and tilt-and-turn system, false ceilings with recessed LED lighting, pre-installation for air conditioning, electric shutters, and a security door.

Located 2 minutes walking distance from Parque Silva Porto, 5 minutes from Benfica train station and Benfica Municipal Market, and 10 minutes from Escola Superior de Comunicação Social (ESCS). 2 minutes driving distance from access to the 2nd Circular and CRIL, 5 minutes from Hospital da Luz Lisboa, and 10 minutes from Cidade Universitária, Externato Marista de Lisboa, and Humberto Delgado Lisbon Airport.

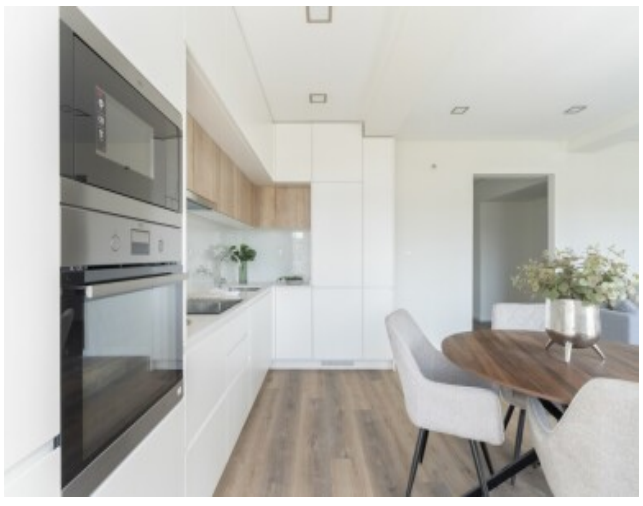

Telephone: +351 213 471 603
Email: info@portugalhomes.com
Praça da Alegria 1, 3rd Floor, 1250-004 Lisboa, Portugal Licence AMI - 14414 | APEMIP 5940

Additional Details

Property Features

Lift	Balcony	Gym
Dishwasher	Electric Blinds	Fridge
Oven	Washing Machine	

Telephone: +351 213 471 603
Email: info@portugalhomes.com
Praça da Alegria 1, 3rd Floor, 1250-004 Lisboa, Portugal Licence AMI - 14414 | APEMIP 5940

Site Floorplan

Telephone: +351 213 471 603
Email: info@portugalhomes.com
Praça da Alegria 1, 3rd Floor, 1250-004 Lisboa, Portugal Licence AMI - 14414 | APEMIP 5940