€380,000

Ref: JL-97553

Studio apartment with 42 m² of gross private area at Vila Ourique in Lisbon. The apartment comprises an open-space living room with kitchen and one bathroom.Vila Ourique is a testa…

- A/C
- Washing Machine
- Video Intercom
- Dishwasher

Telephone: +351 213 471 603
Email: info@portugalhomes.com
Praça da Alegria 1, 3rd Floor, 1250-004 Lisboa, Portugal Licence AMI - 14414 | APEMIP 5940

logo

Property Description

Studio apartment with 42 m² of gross private area at Vila Ourique in Lisbon.

The apartment comprises an open-space living room with kitchen and one bathroom.

Vila Ourique is a testament to contemporary design, incorporating the finest materials and modern technologies, including air conditioning and advanced security systems.

Located 5 minutes' driving distance from Lycée Français International School, Estufa Fria, Amoreiras Shopping Center, Jardim da Parada, Mercado de Campo de Ourique, and Casa Fernando Pessoa.

It is also 10 minutes from Belém, 20 minutes from Lisbon's Baixa district, and 25 minutes from Humberto Delgado Airport.

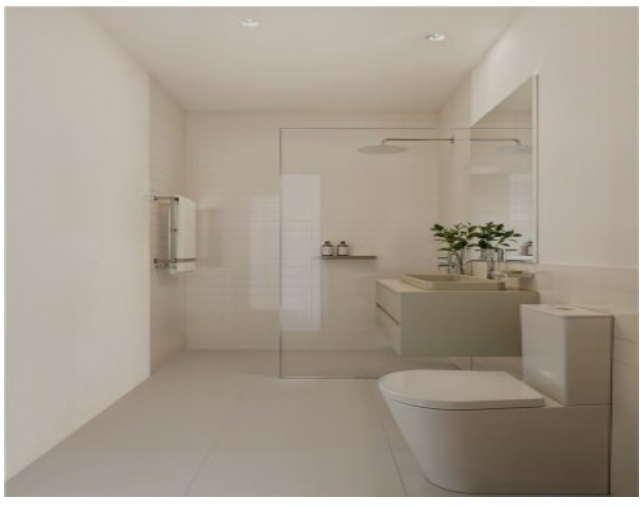

logo

Telephone: +351 213 471 603

Email: info@portugalhomes.com

Praça da Alegria 1, 3rd Floor, 1250-004 Lisboa, Portugal Licence AMI - 14414 | APEMIP 5940

Additional Details

Property Features

A/C	Video Intercom	Dishwasher
Washing Machine		

Telephone: +351 213 471 603
Email: info@portugalhomes.com
Praça da Alegria 1, 3rd Floor, 1250-004 Lisboa, Portugal Licence AMI - 14414 | APEMIP 5940

Site Floorplan

Telephone: +351 213 471 603
Email: info@portugalhomes.com
Praça da Alegria 1, 3rd Floor, 1250-004 Lisboa, Portugal Licence AMI - 14414 | APEMIP 5940