



€217,500

Ref: DL37163

107 sqm

2+1 bedroom flat, with 106m2, in fractional ownership, new construction, with a gross private area of 106 m2, terrace an...

Telephone: +351 213 471 603

Email: info@portugalhomes.com

Praça da Alegria 1, 3rd Floor, 1250-004 Lisboa, Portugal Licence AMI - 14414 | APEMIP 5940

Property Description

2+1 bedroom flat, with 106m², in fractional ownership, new construction, with a gross private area of 106 m², terrace and rooftop pool with sea view.

This unit is located in the Pestana Porto Covo Village condominium, located in the centre of the village of Porto Covo and a few meters from Praia Grande de Porto Covo.

The flat is equipped with air conditioning in all rooms and a fully equipped kitchen.

This unit is available in fractional use, and it has 4 owners with the right to use the unit for 90 days a year, divided into 15 days of enjoyment every 2 months.

The location is indeed great as it is located 10 minutes (700 meters) walk from the Grande beach of Porto Covo and 5 minutes walk from the best restaurants and village centre.

It is located 20 minutes driving distance from Sines city centre and Cercal do Alentejo.
It is 1 hour and 30 minutes driving distance from Lisbon International Airport.

Note/Disclaimer: The photographs shown are indicative, being the model flat.

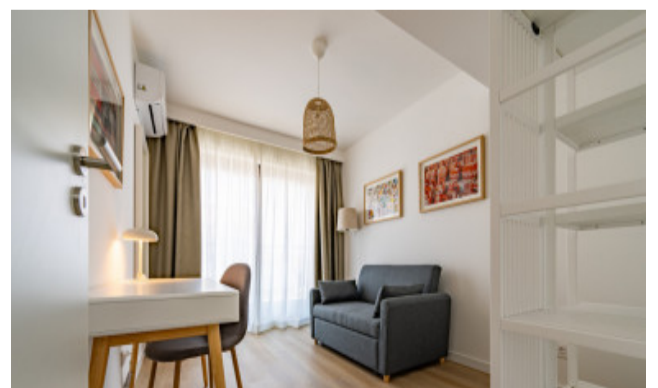

logo

Telephone: +351 213 471 603

Email: info@portugalhomes.com

Praça da Alegria 1, 3rd Floor, 1250-004 Lisboa, Portugal Licence AMI - 14414 | APEMIP 5940

Additional Details

Telephone: +351 213 471 603

Email: info@portugalhomes.com

Praça da Alegria 1, 3rd Floor, 1250-004 Lisboa, Portugal Licence AMI - 14414 | APEMIP 5940

logo

Site Floorplan

logo

Telephone: +351 213 471 603

Email: info@portugalhomes.com

Praça da Alegria 1, 3rd Floor, 1250-004 Lisboa, Portugal Licence AMI - 14414 | APEMIP 5940