

**€475,000**

Ref: PP176300

95 sqm

Nestled within the sought-after Salema Beach Village, this beautifully presented two-bedroom townhouse offers breathtaking sea views and a turnkey lifestyle in one of the Algarve's most charming...

• Pool

• A/C

Telephone: +351 213 471 603

Email: [info@portugalhomes.com](mailto:info@portugalhomes.com)

Praça da Alegria 1, 3rd Floor, 1250-004 Lisboa, Portugal Licence AMI - 14414 | APEMIP 5940

logo not

## Property Description

Nestled within the sought-after Salema Beach Village, this beautifully presented two-bedroom townhouse offers breathtaking sea views and a turnkey lifestyle in one of the Algarve's most charming coastal settings.

Fully furnished and set within a meticulously managed resort, the property combines comfort, style, and convenience. Residents enjoy access to excellent on-site facilities including a bar and restaurant, swimming pools, padel courts, and a children's playground—perfect for both relaxing holidays and year-round living.

Ideally located just 500 metres from the stunning Salema Beach, you'll find yourself within easy walking distance of golden sands, crystal-clear waters, and a selection of delightful beachfront restaurants and local amenities.

Salema is perfectly positioned between Lagos and Sagres, offering a rare blend of authenticity and natural beauty. Known as one of the Algarve's hidden gems, the village has retained its traditional charm while providing everything you need for a tranquil yet connected lifestyle.

With the resort nearly sold out, this is a fantastic opportunity to secure one of the remaining units. This particular property (Unit 2) is part of a limited selection still available.

The current availability at the resort is as follow so please contact us direct to discuss another unit and request a viewing of the resort

001 - €475,000 - 2 Bed - Sea View  
002 - €475,000 - 2 Bed - Sea View  
004 - €475,000 - 2 Bed - Sea View  
009 - €490,000 - 2 Bed - Sea View  
014 - €492,000 - 2 Bed - Sea View  
016 - €488,000 - 2 Bed - Sea View  
028 - €480,000 - 2 Bed - Sea View  
029 - €475,000 - 2 Bed - Sea View  
032 - €470,000 - 2 Bed - Sea View  
034 - €475,000 - 2 Bed - Sea View  
035 - €475,000 - 2 Bed - Sea View  
036 - €475,000 - 2 Bed - Sea View  
037 - €475,000 - 2 Bed - Sea View  
038 - €525,000 - 3 Bed - Partial Sea View  
079 - €400,000 - 3 Bed  
106 - €472,000 - 3 Bed

logo

# Gallery

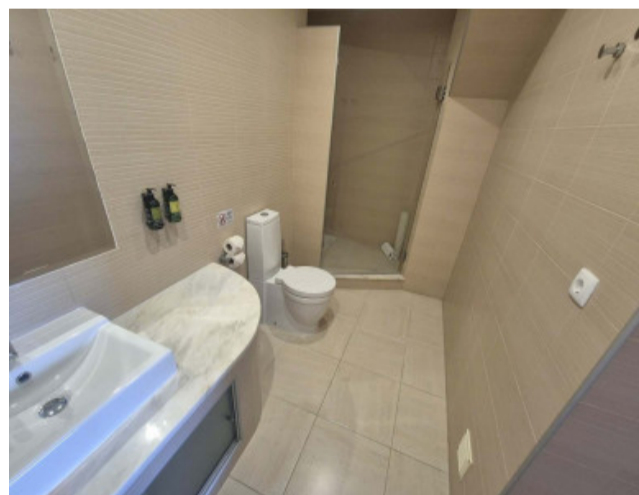
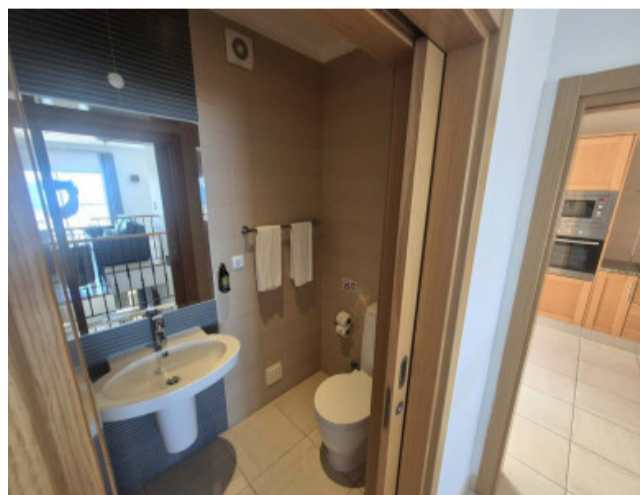
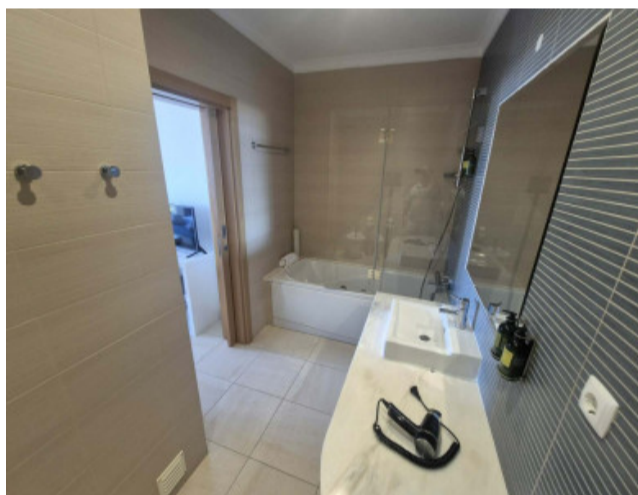
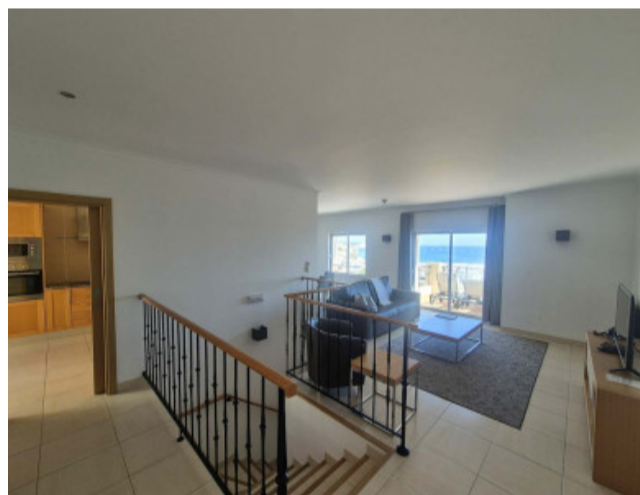
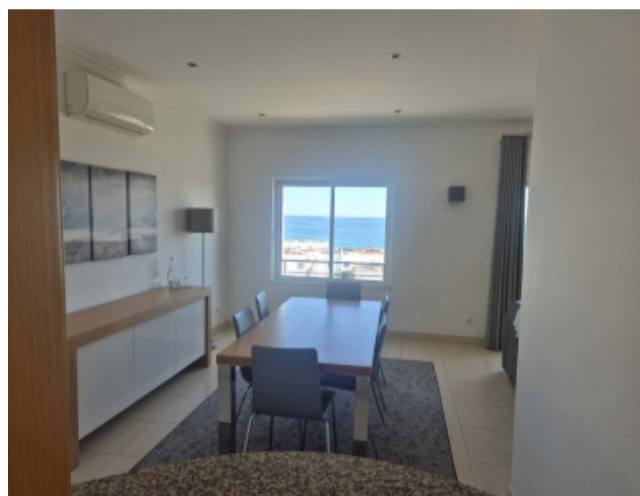
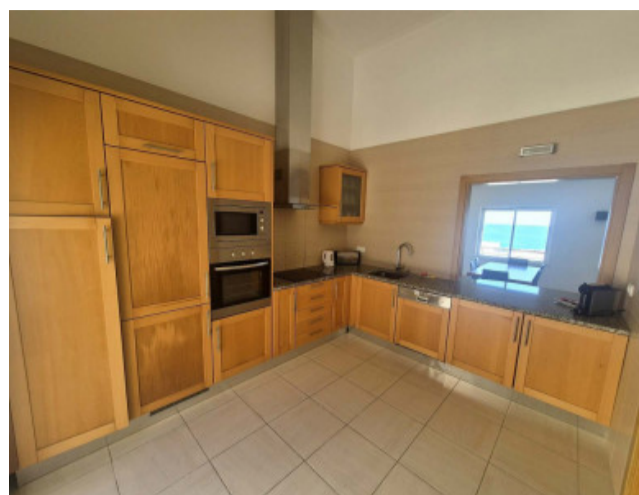

logo

Telephone: +351 213 471 603

Email: [info@portugalhomes.com](mailto:info@portugalhomes.com)

Praça da Alegria 1, 3rd Floor, 1250-004 Lisboa, Portugal Licence AMI - 14414 | APEMIP 5940

## Additional Details

### Property Features

Pool

A/C

logo

Telephone: +351 213 471 603

Email: [info@portugalhomes.com](mailto:info@portugalhomes.com)

Praça da Alegria 1, 3rd Floor, 1250-004 Lisboa, Portugal Licence AMI - 14414 | APEMIP 5940

## Site Floorplan

logo

Telephone: +351 213 471 603

Email: [info@portugalhomes.com](mailto:info@portugalhomes.com)

Praça da Alegria 1, 3rd Floor, 1250-004 Lisboa, Portugal Licence AMI - 14414 | APEMIP 5940