

**€525,000**

Ref: PP176298

115 sqm

Nestled within the sought-after Salema Beach Village, this beautifully presented three-bedroom townhouse offers sea views and a turnkey lifestyle in one of the Algarve's most charming coastal...

• Pool

• A/C

• Garden

Telephone: +351 213 471 603

Email: [info@portugalhomes.com](mailto:info@portugalhomes.com)

Praça da Alegria 1, 3rd Floor, 1250-004 Lisboa, Portugal Licence AMI - 14414 | APEMIP 5940

logo not

## Property Description

Nestled within the sought-after Salema Beach Village, this beautifully presented three-bedroom townhouse offers sea views and a turnkey lifestyle in one of the Algarve's most charming coastal settings.

Fully furnished and set within a meticulously managed resort, the property combines comfort, style, and convenience. Residents enjoy access to excellent on-site facilities including a bar and restaurant, swimming pools, padel courts, and a children's playground—perfect for both relaxing holidays and year-round living.

This is one of only two units at the resort with a unique layout.

It has one bedroom on the entrance level and two below, making it an excellent choice for those with accessibility issues, it also comes with two private storage rooms which are located in its spacious garden.

Ideally located just 500 metres from the stunning Salema Beach, you'll find yourself within easy walking distance of golden sands, crystal-clear waters, and a selection of delightful beachfront restaurants and local amenities.

Salema is perfectly positioned between Lagos and Sagres, offering a rare blend of authenticity and natural beauty. Known as one of the Algarve's hidden gems, the village has retained its traditional charm while providing everything you need for a tranquil yet connected lifestyle.

With the resort nearly sold out, this is a fantastic opportunity to secure one of the remaining units. This particular property (Unit 38) is part of a limited selection still available.

The current availability at the resort is as follow so please contact us direct to discuss another unit and request a viewing of the resort

001 - €475,000 - 2 Bed - Sea View  
002 - €475,000 - 2 Bed - Sea View  
004 - €475,000 - 2 Bed - Sea View  
009 - €490,000 - 2 Bed - Sea View  
014 - €492,000 - 2 Bed - Sea View  
016 - €488,000 - 2 Bed - Sea View  
028 - €480,000 - 2 Bed - Sea View  
029 - €475,000 - 2 Bed - Sea View  
032 - €470,000 - 2 Bed - Sea View  
034 - €475,000 - 2 Bed - Sea View  
035 - €475,000 - 2 Bed - Sea View  
036 - €475,000 - 2 Bed - Sea View  
037 - €475,000 - 2 Bed - Sea View  
038 - €525,000 - 3 Bed - Partial Sea View  
079 - €400,000 - 3 Bed  
106 - €472,000 - 3 Bed

logo

# Gallery

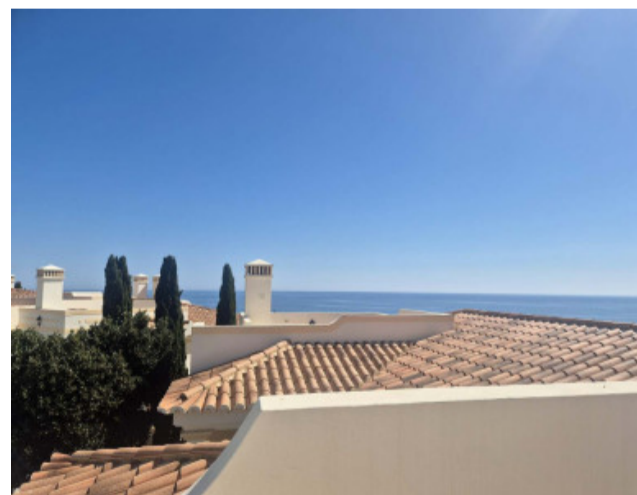
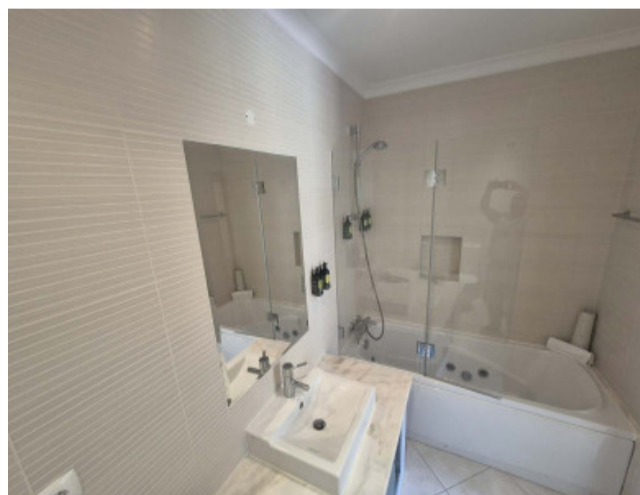
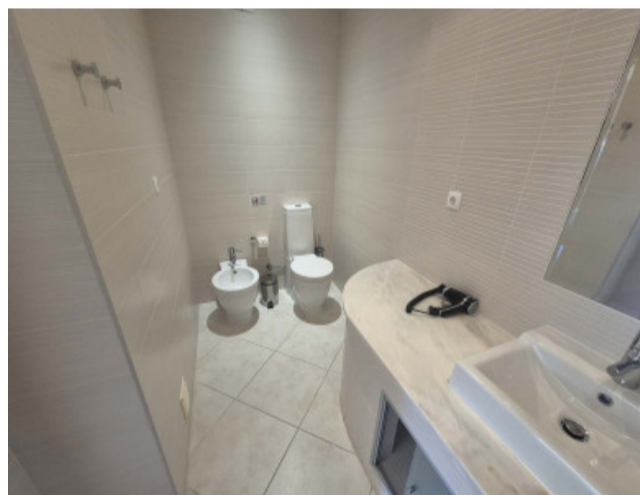
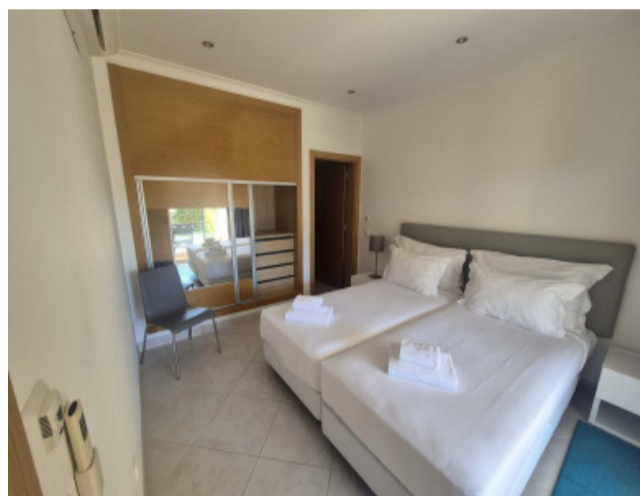
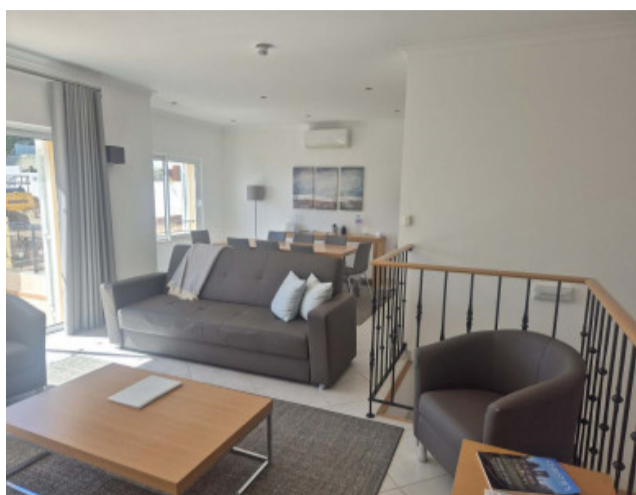

logo

Telephone: +351 213 471 603

Email: [info@portugalhomes.com](mailto:info@portugalhomes.com)

Praça da Alegria 1, 3rd Floor, 1250-004 Lisboa, Portugal Licence AMI - 14414 | APEMIP 5940

## Additional Details

### Property Features

Pool

A/C

Garden

logo

Telephone: +351 213 471 603

Email: [info@portugalhomes.com](mailto:info@portugalhomes.com)

Praça da Alegria 1, 3rd Floor, 1250-004 Lisboa, Portugal Licence AMI - 14414 | APEMIP 5940

## Site Floorplan

Telephone: +351 213 471 603

Email: [info@portugalhomes.com](mailto:info@portugalhomes.com)

Praça da Alegria 1, 3rd Floor, 1250-004 Lisboa, Portugal Licence AMI - 14414 | APEMIP 5940

logo