

€575,000

Ref: PP176297

115 sqm

Nestled within the sought-after Salema Beach Village, this beautifully presented three-bedroom townhouse offers breathtaking sea views and a turnkey lifestyle in one of the Algarve's most charming...

• Pool

• A/C

• Garden

Telephone: +351 213 471 603

Email: info@portugalhomes.com

Praça da Alegria 1, 3rd Floor, 1250-004 Lisboa, Portugal Licence AMI - 14414 | APEMIP 5940

logo not

Property Description

Nestled within the sought-after Salema Beach Village, this beautifully presented three-bedroom townhouse offers breathtaking sea views and a turnkey lifestyle in one of the Algarve's most charming coastal settings.

Fully furnished and set within a meticulously managed resort, the property combines comfort, style, and convenience. Residents enjoy access to excellent on-site facilities including a bar and restaurant, swimming pools, padel courts, and a children's playground—perfect for both relaxing holidays and year-round living.

Ideally located just 500 metres from the stunning Salema Beach, you'll find yourself within easy walking distance of golden sands, crystal-clear waters, and a selection of delightful beachfront restaurants and local amenities.

Salema is perfectly positioned between Lagos and Sagres, offering a rare blend of authenticity and natural beauty. Known as one of the Algarve's hidden gems, the village has retained its traditional charm while providing everything you need for a tranquil yet connected lifestyle.

With the resort nearly sold out, this is a fantastic opportunity to secure one of the remaining units. This particular property (Unit 15) is part of a limited selection still available.

The current availability at the resort is as follow so please contact us direct to discuss another unit and request a viewing of the resort

001 - €475,000 - 2 Bed - Sea View
002 - €475,000 - 2 Bed - Sea View
004 - €475,000 - 2 Bed - Sea View
009 - €490,000 - 2 Bed - Sea View
014 - €492,000 - 2 Bed - Sea View
016 - €488,000 - 2 Bed - Sea View
028 - €480,000 - 2 Bed - Sea View
029 - €475,000 - 2 Bed - Sea View
032 - €470,000 - 2 Bed - Sea View
034 - €475,000 - 2 Bed - Sea View
035 - €475,000 - 2 Bed - Sea View
036 - €475,000 - 2 Bed - Sea View
037 - €475,000 - 2 Bed - Sea View
038 - €525,000 - 3 Bed - Partial Sea View
079 - €400,000 - 3 Bed
106 - €472,000 - 3 Bed

logo

Gallery

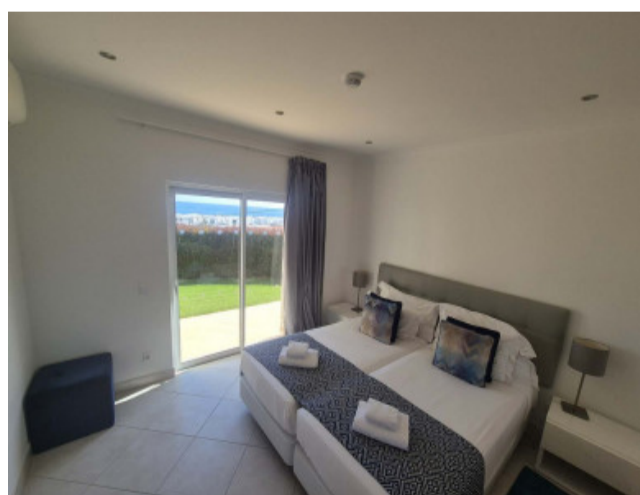
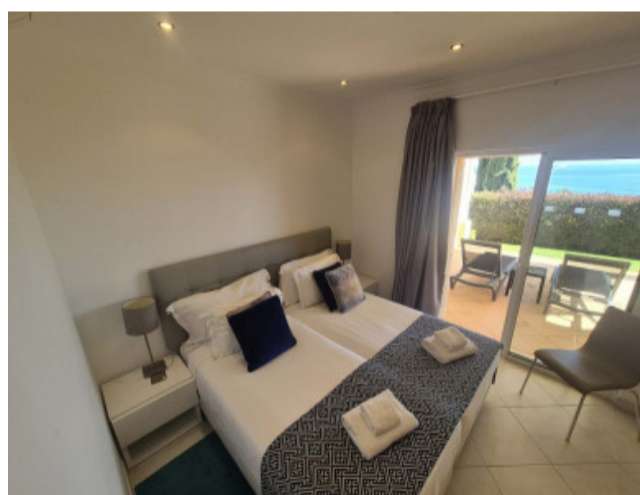
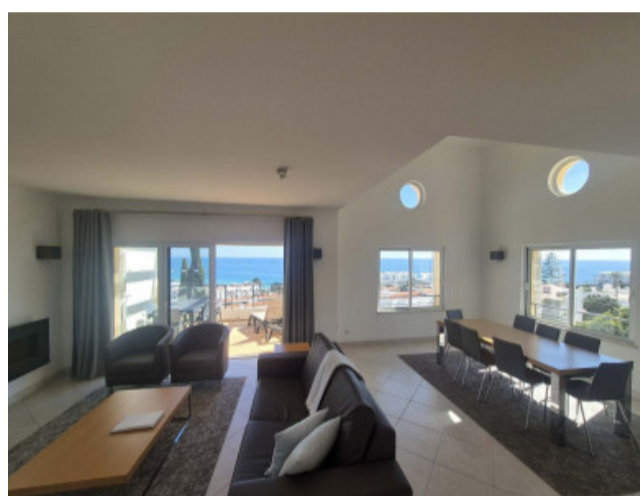
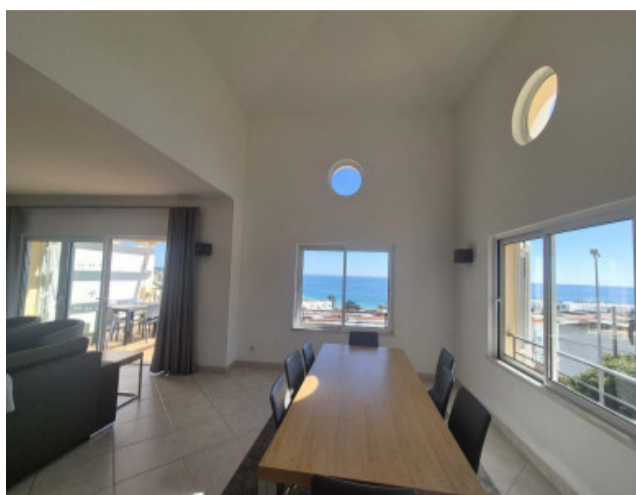

logo

Telephone: +351 213 471 603

Email: info@portugalhomes.com

Praça da Alegria 1, 3rd Floor, 1250-004 Lisboa, Portugal Licence AMI - 14414 | APEMIP 5940

Additional Details

Attributes

Status Sold	Net Area 115sq m	Gross Area 115sq m
Year Built 2010		

Property Features

Pool	A/C	Garden
------	-----	--------

logo

Telephone: +351 213 471 603

Email: info@portugalhomes.com

Praça da Alegria 1, 3rd Floor, 1250-004 Lisboa, Portugal Licence AMI - 14414 | APEMIP 5940

Site Floorplan

logo

Telephone: +351 213 471 603

Email: info@portugalhomes.com

Praça da Alegria 1, 3rd Floor, 1250-004 Lisboa, Portugal Licence AMI - 14414 | APEMIP 5940